

PROJECT

CLIENT



© 2015 H



لَهَيْبَةُ الْعُلْيَا
تَطْوِي مَدِينَةَ الرِّيَاضِ

© 2015 High Commission for the Development of ArRiyadh



LEAD DESIGN ENTITY (LDE)

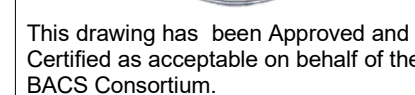

This drawing has been Approved and
Certified as acceptable on behalf of the
BACS Consortium.

APPROVED BY LDE

NAME _____

Variable	Mean	SD	Range
Age	36.2	10.2	18-60
Gender			
Male	10		
Female	10		
Marital status			
Married	10		
Single	10		
Divorced	10		
Widowed	10		
Other	10		
Education			
High school	10		
College	10		
Postgraduate	10		
Other	10		
Occupation			
Student	10		
Employee	10		
Self-employed	10		
Other	10		
Religion			
Islam	10		
Christianity	10		
Hinduism	10		
Buddhism	10		
Other	10		
Income			
Low	10		
Medium	10		
High	10		
Other	10		

DRAWN BY

NAME

J. WILSH

CHECKED BY

NAME

F. ALL SOP

APPROVED BY

NAME

J. BATCHELOR

DRAWING TITLE

DEEP UNDERGROUND STATION
LINE 1 - TRANSFER STATION 1F4
STRUCTURE
FACADE SUPPORT STEELWORK
ROOF LEVEL PLAN - INSET ZONE 3

DRAWING NUM

[illegible]

M-BAR-1F4TS0-CB00-EDR-204008 0

REVISION

000